Guffin Bay

Guffin Bay PCA was surveyed in August 2021 by Brittney Rogers and Robert Smith. SLELO staff examined seven HPA's for aquatic invasive species (Map 5) using visual surveys and rake tosses. Data was recorded using iMapInvasive's SAS Pro mobile monitoring tool.

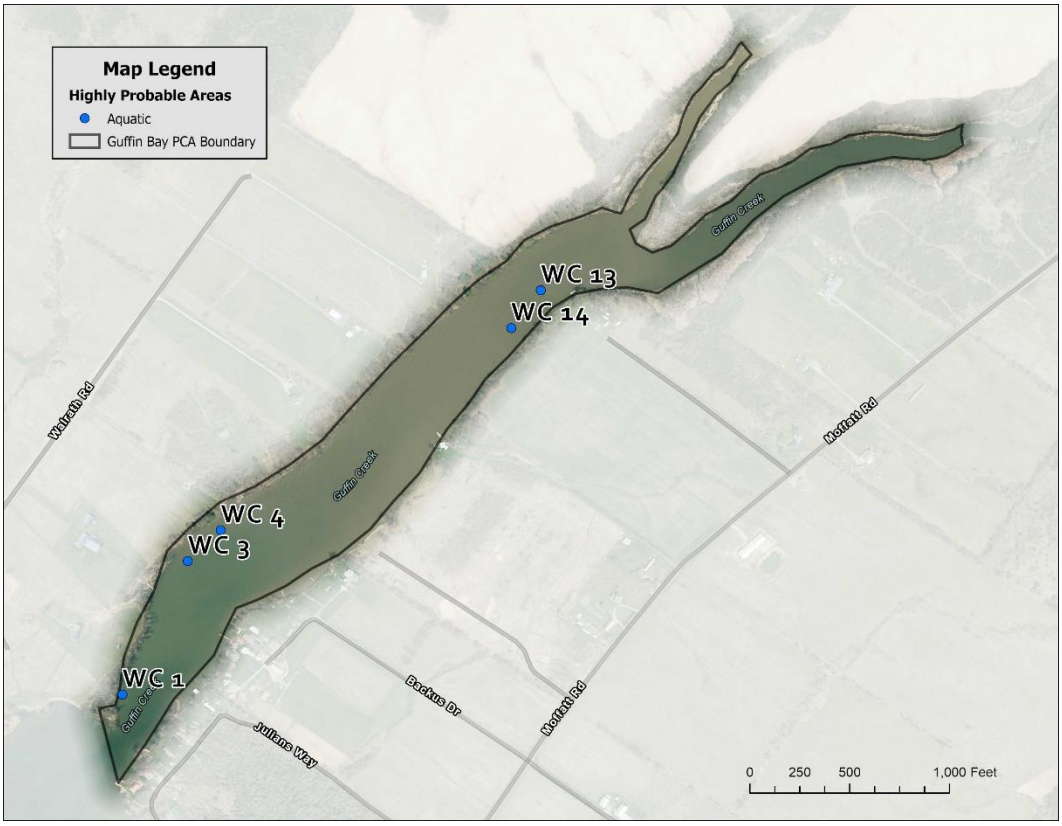

Map 5. Map of Guffin Bay HPAs examined by SLELO staff in 2021.

The following **Invasive Species** were found:

Invasive Species	Tier Ranking	HPA's Affected
Water chestnut	3	1
Eurasian watermilfoil	4	1
European frog-bit	4	1

** Species is not currently tier ranked*

NO *NEW* TIER 1 OR TIER 2 SPECIES WERE DETECTED IN 2021